SOFTCOOKER WI-FOOD

sous vide cooking system

4 years after its launch, the Wi-Food SOFTCOOKER by Sirman has a new look and twice as many versions!

Now available in 4 versions:

- ***Wi-Food Softcooker:*** *sides in ABS and basket in aluminium*
- ***Wi-Food X Softcooker:*** *sides and basket in AISI 304 stainless steel*
- ***NFC Wi-Food Softcooker:*** *sides in ABS and basket in aluminium, with aerial*
- ***Wi-Food X NFC Softcooker:*** *sides and basket in AISI 304 stainless steel, with aerial*
- *The NFC versions fitted with a built-in aerial to get on-the-spot readings from the SWP "Softcooker Wireless Probes"*
- *A large and practical 5" touch screen display, with IP 67 rating*
- *Up to 10 instant programmes on the machine and countless other programmes through the APP.*
- *Practical handle for carrying the machine*
- *Via the special free App, the Wi-Fi connection allows you to check the cooking even from home.*
- *The APP also allows you to manage various pieces of equipment, private and public recipes with 4 levels, HACCP cooking logs, printing of adhesive labels, setting audible alarms, Multitimer function, reading and configuration of the SWP "Softcooker Wireless Probes" and a whole lot more.*

Industria 4.0



SOFTCOOKER WI-FOOD NFC



SOFTCOOKER WI-FOOD X NFC







Optionals s/steel container with lid 1/1 and 2/1 GN

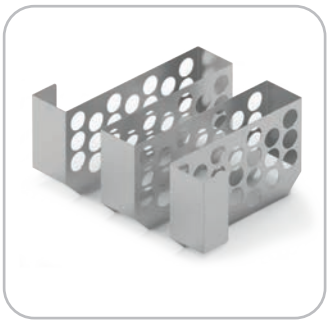

Optional vacuum bags dividing



Easy to handle holder

www.Softcooker.com

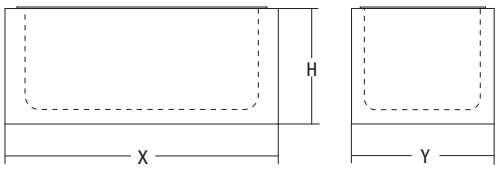

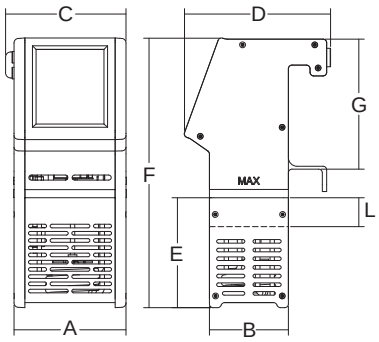

	watt		°C	lt	lt	A mm	B mm	C mm	D mm	E mm	F mm	G mm	L mm	X mm	Y mm	H mm	kg	mm	kg
Softcooker Wi-Food / NFC	2.000	1ph	24÷99,9 75,2÷199,9 F°	-	-	165	109	174	203	152	377	180	40	-	-	-	4.5	330x455x240	5.5
Softcooker Wi-Food X / NFC	2.000	1ph	24÷99,9 75,2÷199,9 F°	-	-	138	109	150	203	152	377	180	40	-	-	-	4.5	330x455x240	5.5
1/1 GN	-	-	-	27	22	-	-	-	-	-	-	-	-	565	360	230	7.7	720x500x350	11.5
2/1 GN	-	-	-	57.5	43	-	-	-	-	-	-	-	-	650	530	230	13	750x650x400	16